YEAR 2010
FLAGLER COUNTY
FUTURE LAND USE

SOURCE: FLAGLER COUNTY PLANNING & ZONING DEPARTMENT
DECEMBER 15, 2008

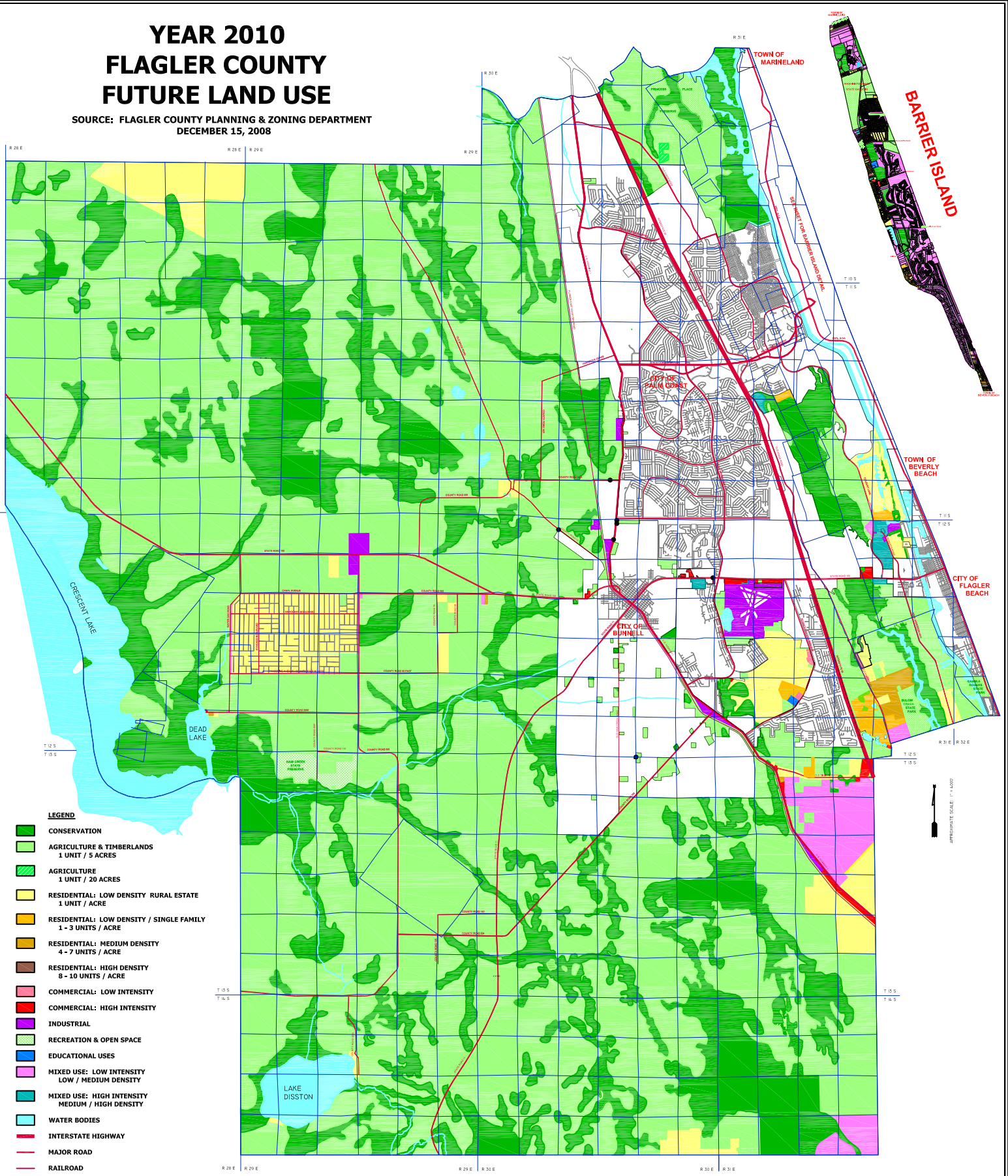

LEGEND

- CONSERVATION
- AGRICULTURE & TIMBERLANDS 1 UNIT / 5 ACRES
- AGRICULTURE 1 UNIT / 20 ACRES
- RESIDENTIAL: LOW DENSITY RURAL ESTATE 1 UNIT / ACRE
- RESIDENTIAL: LOW DENSITY / SINGLE FAMILY 1 - 3 UNITS / ACRE
- RESIDENTIAL: MEDIUM DENSITY 4 - 7 UNITS / ACRE
- RESIDENTIAL: HIGH DENSITY 8 - 10 UNITS / ACRE
- COMMERCIAL: LOW INTENSITY
- COMMERCIAL: HIGH INTENSITY
- INDUSTRIAL
- RECREATION & OPEN SPACE
- EDUCATIONAL USES
- MIXED USE: LOW INTENSITY LOW / MEDIUM DENSITY
- MIXED USE: HIGH INTENSITY MEDIUM / HIGH DENSITY
- WATER BODIES
- INTERSTATE HIGHWAY
- MAJOR ROAD
- RAILROAD
- MUNICIPALITIES (NOT INCLUDED)